

Descendants of: Thomas John "Tom" Atfield

1st Generation

1. **Thomas John "Tom" Atfield** was born on Aug. 20, 1920 and died on Jun. 15, 1990 in St Clair Co, MI. He married **Edyth Marie "Edith" Emery. Edyth Marie "Edith"**, daughter of **John William Francis Emery, III** and **Nellie Cameron**, was born on Apr. 1, 1911 in MI and died on Jan. 24, 1997 in Marysville, St Clair Co, MI.



Children of **Thomas John "Tom" Atfield** and **Edyth Marie "Edith" Emery**

- i. 2. **David Lee Atfield** was born on Mar. 24, 1937 in Port Huron, St Clair Co, MI and died on Dec. 18, 2014 in Port Huron Twp, St Clair Co, MI.
- ii. 3. **Caryl Ann Atfield** was born in 1945 in MI.

2nd Generation (Children)

2. **David Lee Atfield** was born on Mar. 24, 1937 in Port Huron, St Clair Co, MI and died on Dec. 18, 2014 in Port Huron Twp, St Clair Co, MI. He married **Carole Sue Eifert. Carole Sue** was born on Jul. 27, 1938.



Children of **David Lee Atfield** and **Carole Sue Eifert**

- i. 4. **Jamie Lee Atfield** was born on Sep. 22, 1958.
- ii. 5. **Lori Sue Atfield** was born on May 30, 1963 in MI.

3. **Caryl Ann Atfield** was born in 1945 in MI. She married **Lawrence Francis "Larry" Butler** in 1964. **Lawrence Francis "Larry"**, son of **Curtis Butler** and **Tommie M (x) Buechel**, was born on Oct. 7, 1944.



Children of **Caryl Ann Atfield** and **Lawrence Francis "Larry" Butler**

- i. 6. **Eric Scot Butler** was born on Feb. 15, 1964 in MI and died on Apr. 2, 1966 in MI.
- ii. 7. **William Joseph "Bill" Butler** was born on Sep. 28, 1966.

3rd Generation (Grandchildren)

4. **Jamie Lee Atfield** was born on Sep. 22, 1958. She married **Douglas Roy "Doug" Alexander. Douglas Roy "Doug"** was born on May 23, 1957.



Children of **Jamie Lee Atfield** and **Douglas Roy "Doug" Alexander**

- i. 8. **Haley Alexander** was born on May 26, 1992.
- ii. 9. **Kelsey Ann Alexander** was born on May 17, 1996.

Descendants of: Thomas John "Tom" Atfield

5. **Lori Sue Atfield** was born on May 30, 1963 in MI. She married 1s**Daniel Richard "Dan" Primeau**. **Daniel Richard "Dan"** was born on Jun. 15, 1959. She married 2nd**Gary James Beem**. **Gary James** was born on Sep. 1, 1960.



Children of **Lori Sue Atfield** and **Gary James Beem**

- i. 10. **Alexander "Alex" Beem** was born on Mar. 13, 1998.
- ii. 11. **Jacob Beem** was born on Feb. 28, 2000.

6. **Eric Scot Butler** was born on Feb. 15, 1964 in MI and died on Apr. 2, 1966 in MI.



7. **William Joseph "Bill" Butler** was born on Sep. 28, 1966. He married **Shellie A Wohlfert**. **Shellie A**, daughter of **Duane George Wohlfert** and **Mary Ann (x) Wohlfert**, was born on Feb. 3, 1964.



Children of **William Joseph "Bill" Butler** and **Shellie A Wohlfert**

- i. 12. **Lane Anne Butler** was born on Feb. 14, 1996.
- ii. 13. **Thomas John "Tommy" Butler** was born on Apr. 14, 1997.
- iii. 14. **Brian Colton Butler** was born on Jun. 19, 2000.

4th Generation (Great-grandchildren)

8. **Haley Alexander** was born on May 26, 1992.

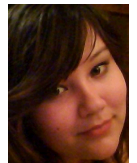

9. **Kelsey Ann Alexander** was born on May 17, 1996.



10. **Alexander "Alex" Beem** was born on Mar. 13, 1998.



Descendants of: Thomas John "Tom" Atfield

11. **Jacob Beem** was born on Feb. 28, 2000.



12. **Lane Anne Butler** was born on Feb. 14, 1996.



13. **Thomas John "Tommy" Butler** was born on Apr. 14, 1997.

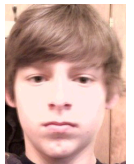

14. **Brian Colton Butler** was born on Jun. 19, 2000.

